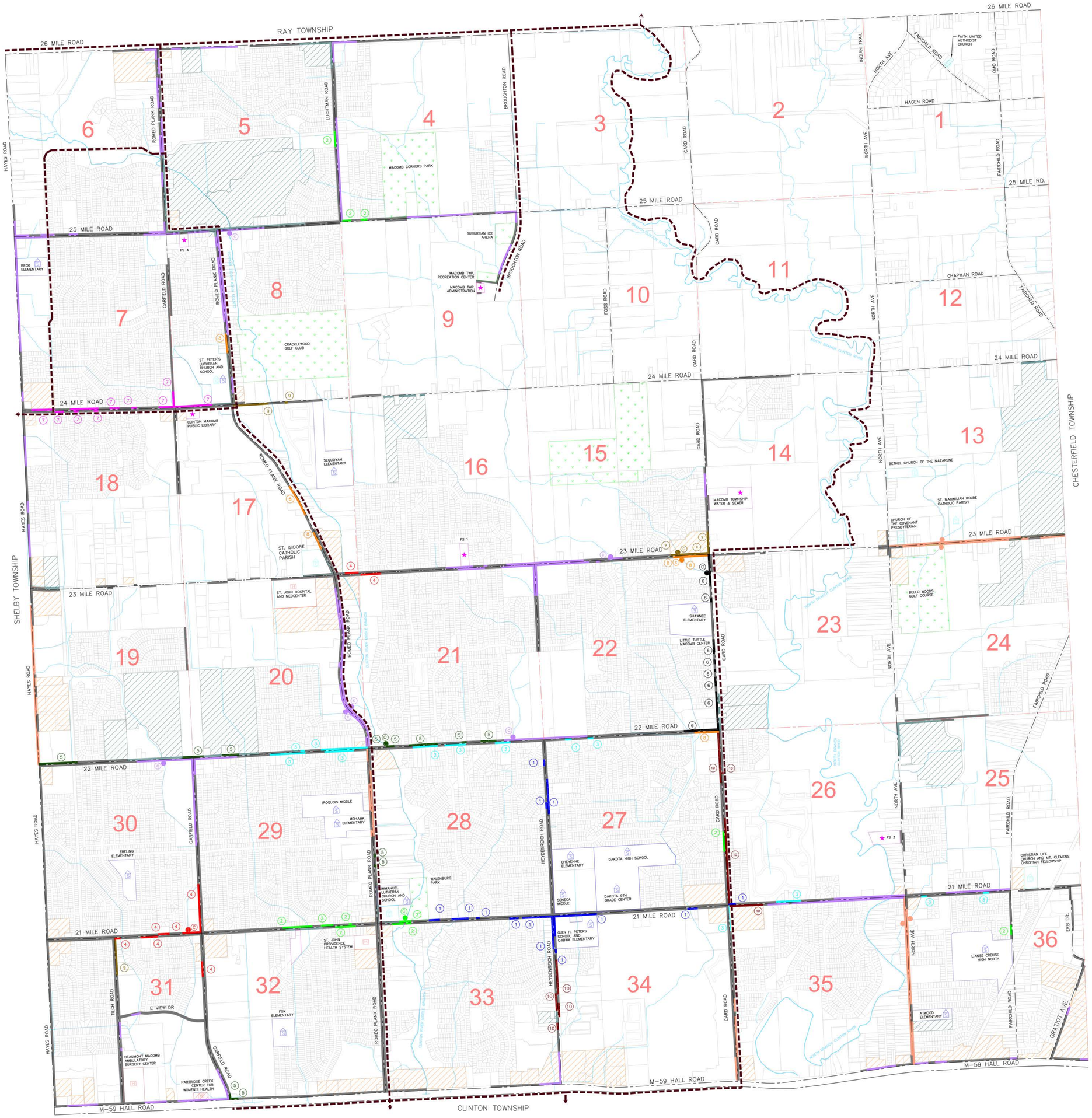

EXISTING LEGEND

- AREAS OF COMMERCE
- MUNICIPAL BUILDINGS
- PARKS AND RECREATIONS
- HOSPITALS
- SCHOOLS
- CHURCHES
- NEW/PROPOSED DEVELOPMENT WITH FRONTAGE SIDEWALKS
- CENTERLINE ROAD
- HYDROLOGY LINES
- TOWNSHIP SECTION BOUNDARY
- EXISTING ASPHALT SIDEWALK
- EXISTING CONCRETE SIDEWALK
- PARCEL BOUNDARY

PROPOSED LEGEND

(1) INDICATES RELATIVE YEAR PRIORITY

- (1) CREEK CROSSING PROPOSED BRIDGE OR BOARDWALK PROPOSED CONCRETE SIDEWALK
- (2) CREEK CROSSING PROPOSED BRIDGE OR BOARDWALK PROPOSED CONCRETE SIDEWALK
- (3) CREEK CROSSING PROPOSED BRIDGE OR BOARDWALK PROPOSED CONCRETE SIDEWALK
- (4) CREEK CROSSING PROPOSED BRIDGE OR BOARDWALK PROPOSED CONCRETE SIDEWALK
- (5) CREEK CROSSING PROPOSED BRIDGE OR BOARDWALK PROPOSED CONCRETE SIDEWALK
- (6) CREEK CROSSING PROPOSED BRIDGE OR BOARDWALK PROPOSED CONCRETE SIDEWALK
- (7) CREEK CROSSING PROPOSED BRIDGE OR BOARDWALK PROPOSED CONCRETE SIDEWALK
- (8) CREEK CROSSING PROPOSED BRIDGE OR BOARDWALK PROPOSED CONCRETE SIDEWALK
- (9) CREEK CROSSING PROPOSED BRIDGE OR BOARDWALK PROPOSED CONCRETE SIDEWALK
- (10) CREEK CROSSING PROPOSED BRIDGE OR BOARDWALK PROPOSED CONCRETE SIDEWALK
- CREEK CROSSING FUTURE BRIDGE OR BOARDWALK FUTURE CONCRETE SIDEWALK GAP INFILL
- CREEK CROSSING PROPOSED BRIDGE OR BOARDWALK PROPOSED CONCRETE SIDEWALK IN CONJUNCTION WITH 2014-2018 ROAD PAVING PROJECTS
- CREEK CROSSING PROPOSED BRIDGE OR BOARDWALK NEW OR PROPOSED DEVELOPMENT CONCRETE SIDEWALK
- PROPOSED REGIONAL TRAIL SYSTEM

giffels webster

Engineers
Surveyors
Planners
Landscape Architects
Environmental Specialists

6303 26 Mile Road
Suite 100
Washington, MI 48094
p (586) 781-8950
f (586) 781-8951
www.giffelswebster.com

Executive:	P.M.
Manager:	S.S. / M.K.
Designer:	D.H.
Quality Control:	S.S.
Section:	1 - 36

Professional Seal:

72 HOURS
(3 WORKING DAYS)
BEFORE YOU DIG
CALL MISS DIG
800-482-7171
OR 811
(TOLL FREE)

DATE:	ISSUE:

Developed For:

MACOMB TOWNSHIP
MICHIGAN
54111 BROUGHTON
MACOMB TOWNSHIP
MICHIGAN 48042
PH: 586-992-0710
Fax: 586-992-0721

10 YEAR SIDEWALK PLAN

MACOMB TWP. SIDEWALK AND BYPASS LANE STUDY

MACOMB TOWNSHIP
MACOMB COUNTY
MICHIGAN, 48042

N

Date:	11-11-2015
Scale:	NOT TO SCALE
Sheet:	1 OF 1
Project:	18561.00

Copyright © 2015 Giffels Webster.
No reproduction shall be made without the prior written consent of Giffels Webster.